Conservation & Stewardship Levy
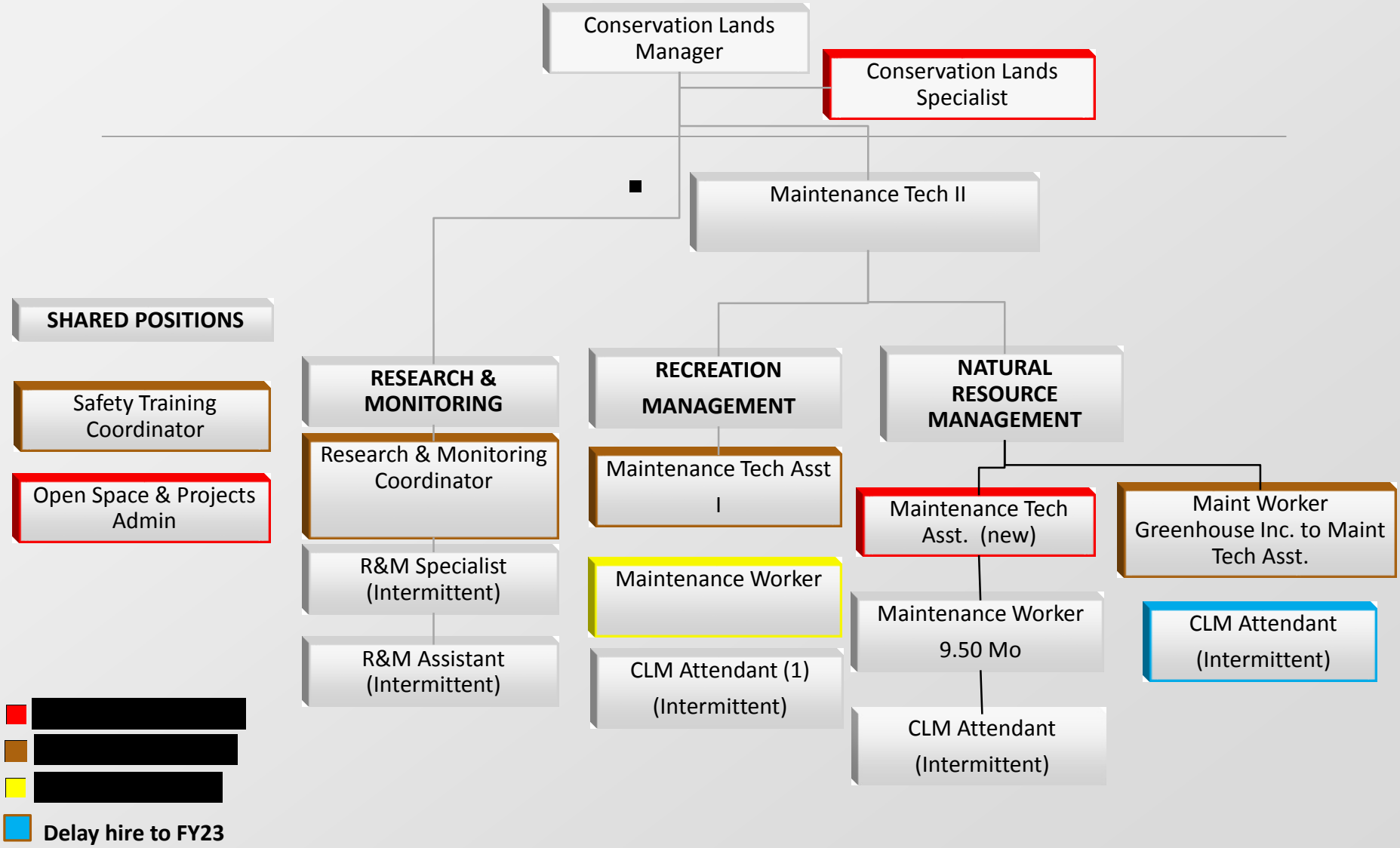
MARCH 2021 Updated draft staffing plan = FY20/FY21/FY22