

PLOT DATE: 2/19/2023 3:31 PM

DWG LOCATION: G:\2021\12\002288\00\DESIGN\CIVIL\3_DRAWING\1_DRAWING\9\AUTOCAD\SURVEY\EXH-21\002288-PETITION CITY.DWG

EXHIBIT 'A'

LOCATED IN THE S1/2 OF SEC. 13, T.12N., R.20W., P.M.M., MISSOULA COUNTY, MONTANA

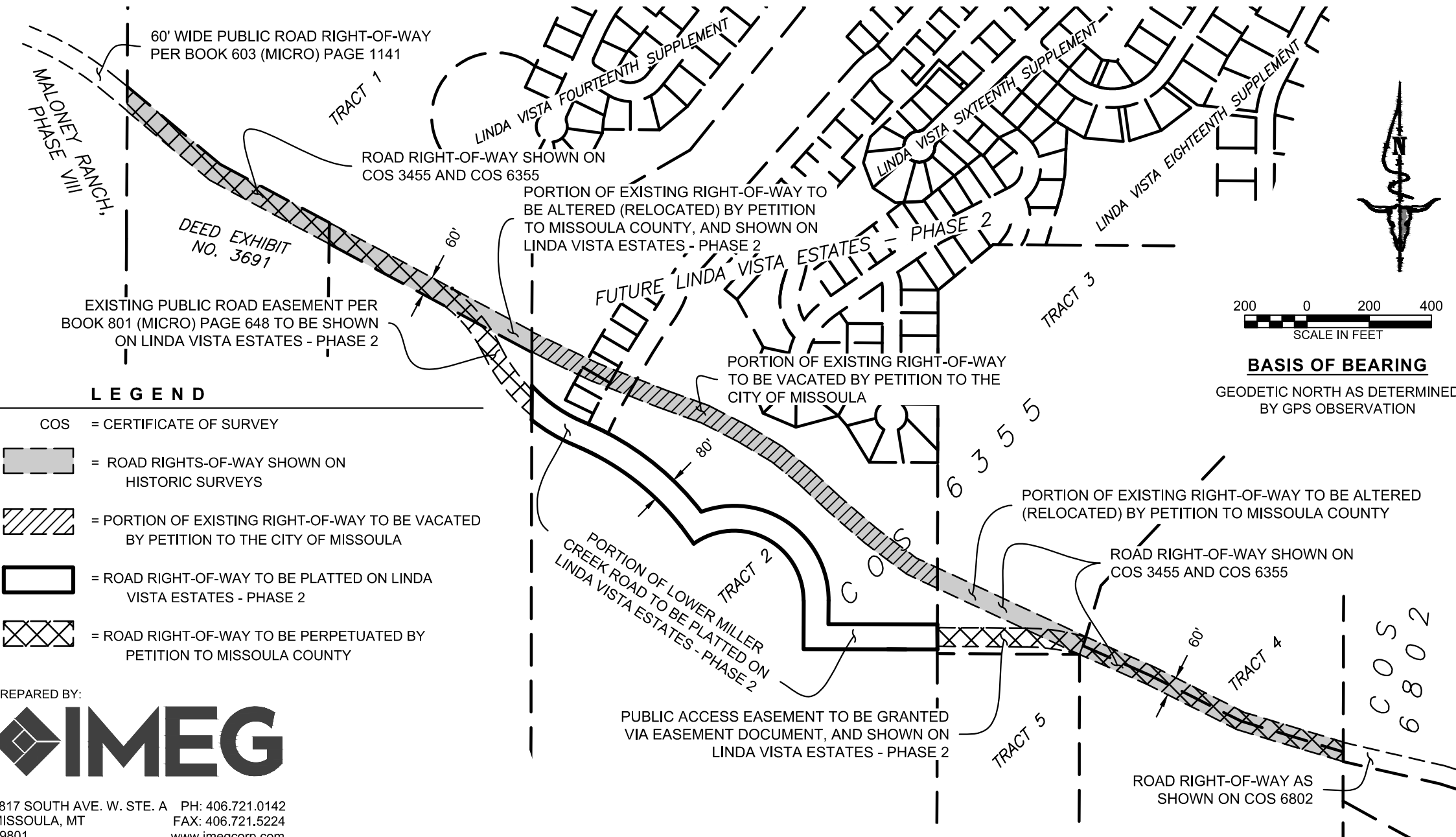

LEGEND

- COS = CERTIFICATE OF SURVEY
- [Hatched Box] = ROAD RIGHTS-OF-WAY SHOWN ON HISTORIC SURVEYS
- [Diagonal Lines Box] = PORTION OF EXISTING RIGHT-OF-WAY TO BE VACATED BY PETITION TO THE CITY OF MISSOULA
- [Solid Box] = ROAD RIGHT-OF-WAY TO BE PLATTED ON LINDA VISTA ESTATES - PHASE 2
- [Cross-hatched Box] = ROAD RIGHT-OF-WAY TO BE PERPETUATED BY PETITION TO MISSOULA COUNTY

PREPARED BY:



1817 SOUTH AVE. W. STE. A PH: 406.721.0142
MISSOULA, MT FAX: 406.721.5224
59801 www.imegcorp.com

IMEG PROJECT NO. 21002288