

PRELIMINARY PLAT OF MISSOULA LOFT HOMES ON MARY JANE

LOCATED IN THE NW1/4 OF SECTION 18, TOWNSHIP 13 NORTH, RANGE 19 WEST, P.M.M., MISSOULA COUNTY, MONTANA

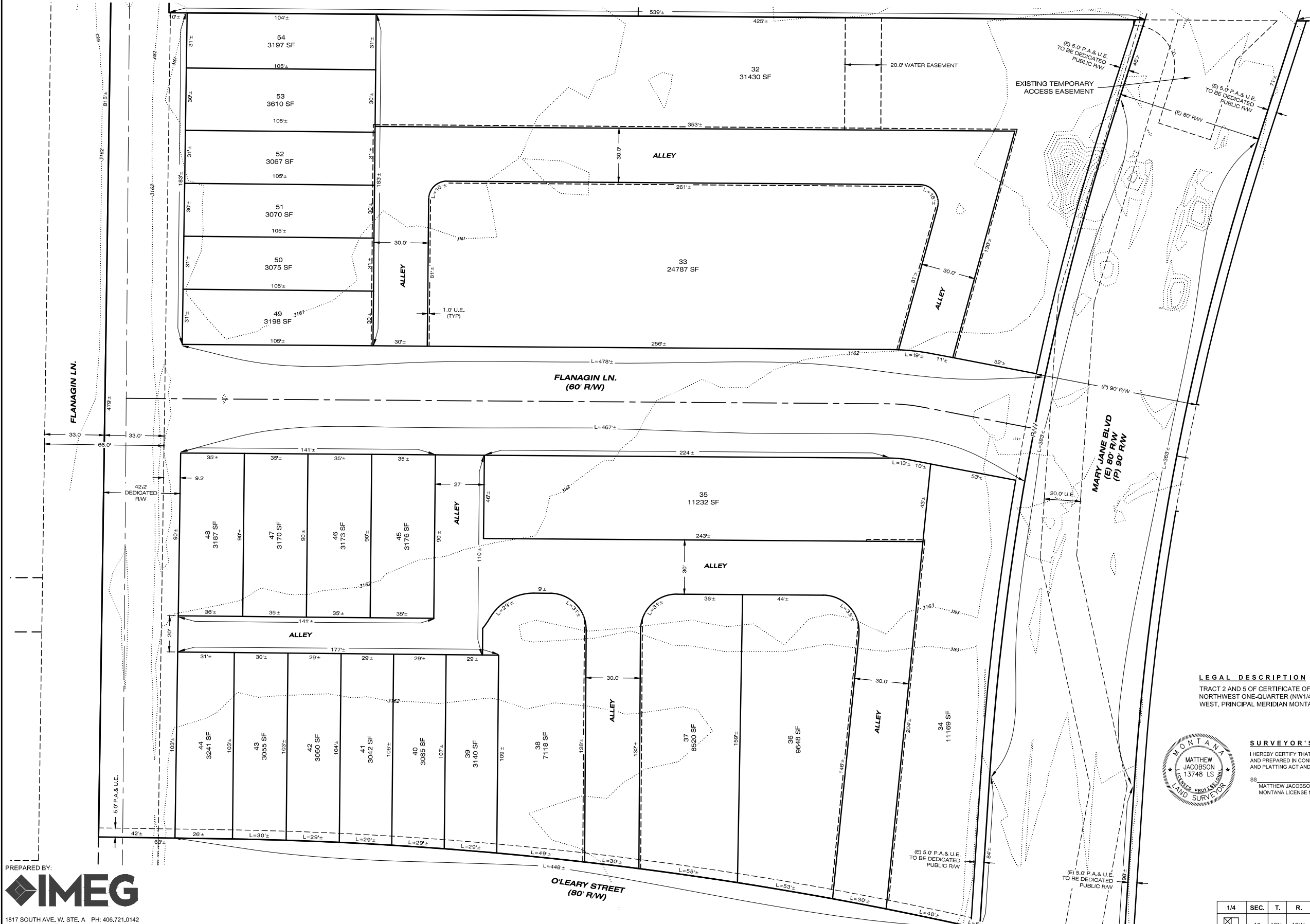

- LEGEND**
- COS = CERTIFICATE OF SURVEY
 - R/W OR R.O.W. = RIGHT-OF-WAY
 - P.A.E. & U.E. = PUBLIC ACCESS & UTILITY EASEMENT
 - SF = SQUARE FEET
 - U.E. = UTILITY EASEMENT
 - (E) = EXISTING
 - (P) = PROPOSED



LEGAL DESCRIPTION

TRACT 2 AND 5 OF CERTIFICATE OF SURVEY 6817, AND BEING LOCATED IN THE NORTHWEST ONE-QUARTER (NW1/4) OF SECTION 18, TOWNSHIP 13 NORTH, RANGE 19 WEST, PRINCIPAL MERIDIAN MONTANA, MISSOULA COUNTY, MONTANA.



SURVEYOR'S CERTIFICATION

I HEREBY CERTIFY THAT THE ATTACHED PLAT REPRESENTS A SURVEY MADE UNDER MY SUPERVISION AND PREPARED IN CONFORMANCE WITH THE APPLICABLE SECTIONS OF THE MONTANA SUBDIVISION AND PLATTING ACT AND THE REGULATIONS ADOPTED THEREUNDER.

SS. MATTHEW JACOBSON, PROFESSIONAL LAND SURVEYOR MONTANA LICENSE NO. 13748LS DATE _____

PREPARED BY:

1817 SOUTH AVE. W. STE. A PH: 406.721.0142
 MISSOULA, MT FAX: 406.721.5224
 59801 www.imegcorp.com
 IMEG PROJECT NO. 22000700

1/4	SEC.	T.	R.
X	18	13N.	19W.

PRELIMINARY PLAT OF MISSOULA LOFT HOMES ON MARY JANE

LOCATED IN THE NW1/4 OF SECTION 18, TOWNSHIP 13 NORTH, RANGE 19 WEST, P.M.M., MISSOULA COUNTY, MONTANA

HELLGATE VILLAGE SUBDIVISION



LEGEND

- COS = CERTIFICATE OF SURVEY
- R/W OR R.O.W. = RIGHT-OF-WAY
- P.A.E. & U.E. = PUBLIC ACCESS & UTILITY EASEMENT
- SF = SQUARE FEET
- U.E. = UTILITY EASEMENT
- (E) = EXISTING
- (P) = PROPOSED

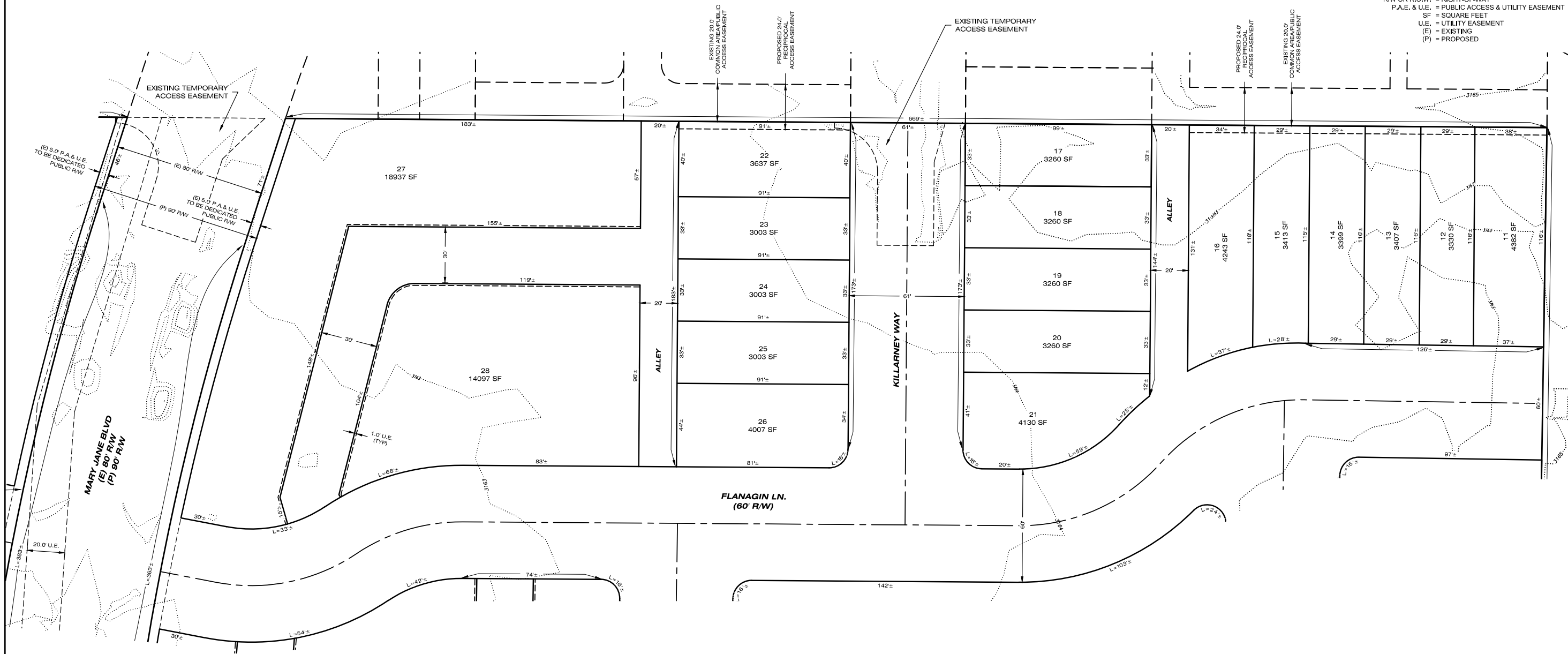

PREPARED BY:
IMEG
 1817 SOUTH AVE. W. STE. A PH: 406.721.0142
 MISSOULA, MT FAX: 406.721.5224
 59801 www.imegcorp.com
 IMEG PROJECT NO. 22000700



SURVEYOR'S CERTIFICATION
 I HEREBY CERTIFY THAT THE ATTACHED PLAT REPRESENTS A SURVEY MADE UNDER MY SUPERVISION AND PREPARED IN CONFORMANCE WITH THE APPLICABLE SECTIONS OF THE MONTANA SUBDIVISION AND PLATTING ACT AND THE REGULATIONS ADOPTED THEREUNDER.
 SS: _____
 MATTHEW JACOBSON, PROFESSIONAL LAND SURVEYOR DATE
 MONTANA LICENSE NO. 13748LS

LEGAL DESCRIPTION
 TRACT 2 AND 5 OF CERTIFICATE OF SURVEY 6817, AND BEING LOCATED IN THE NORTHWEST ONE-QUARTER (NW1/4) OF SECTION 18, TOWNSHIP 13 NORTH, RANGE 19 WEST, PRINCIPAL MERIDIAN MONTANA, MISSOULA COUNTY, MONTANA.

1/4	SEC.	T.	R.
X	18	13N	19W.

PRELIMINARY PLAT OF MISSOULA LOFT HOMES ON MARY JANE

LOCATED IN THE NW1/4 OF SECTION 18, TOWNSHIP 13 NORTH, RANGE 19 WEST, P.M.M., MISSOULA COUNTY, MONTANA

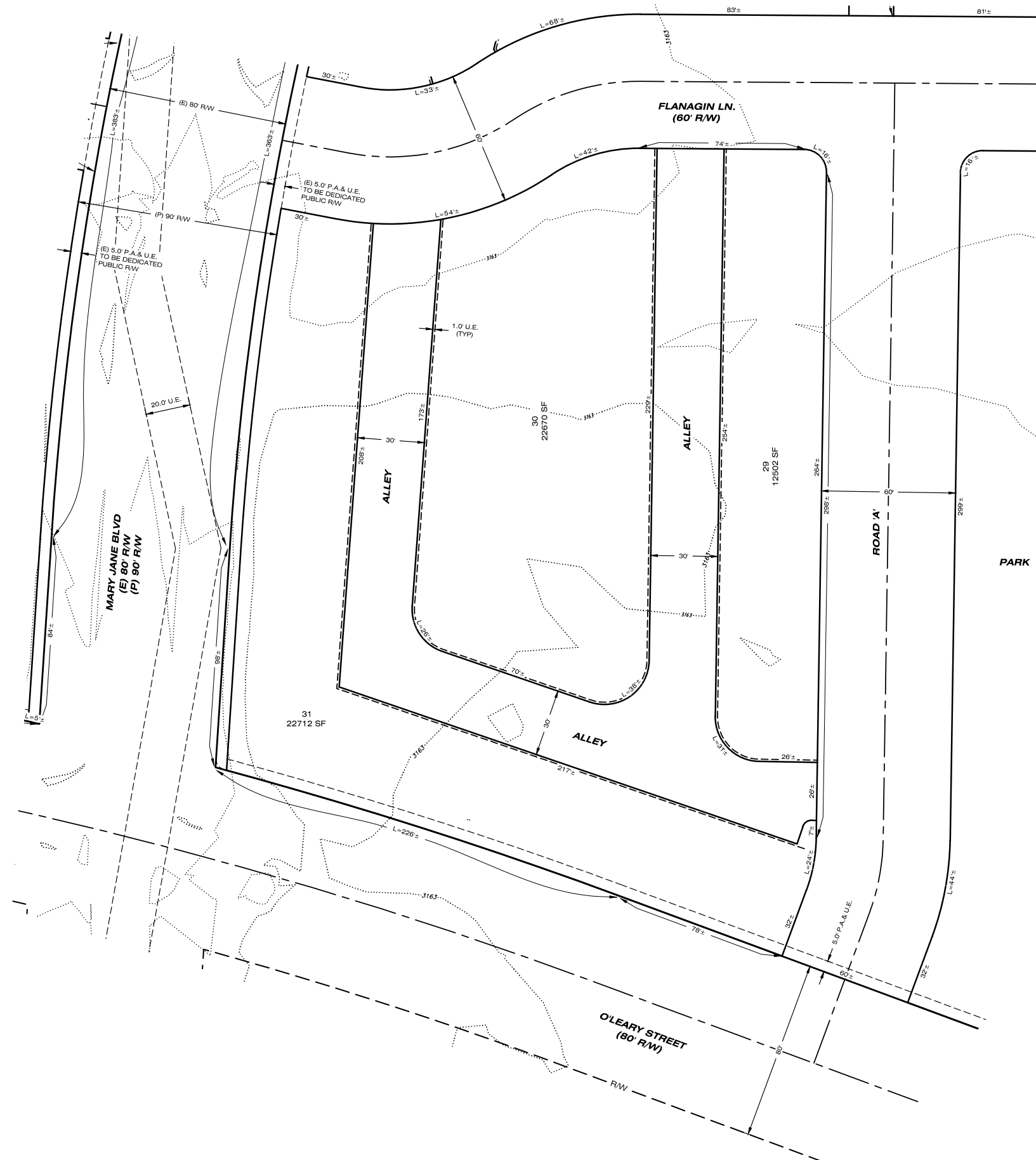

- LEGEND**
- COS = CERTIFICATE OF SURVEY
 - R/W OR R.O.W. = RIGHT-OF-WAY
 - P.A.E. & U.E. = PUBLIC ACCESS & UTILITY EASEMENT
 - SF = SQUARE FEET
 - U.E. = UTILITY EASEMENT
 - (E) = EXISTING
 - (P) = PROPOSED

LEGAL DESCRIPTION

TRACT 2 AND 5 OF CERTIFICATE OF SURVEY 6817, AND BEING LOCATED IN THE NORTHWEST ONE-QUARTER (NW1/4) OF SECTION 18, TOWNSHIP 13 NORTH, RANGE 19 WEST, PRINCIPAL MERIDIAN MONTANA, MISSOULA COUNTY, MONTANA.

SURVEYOR'S CERTIFICATION

I HEREBY CERTIFY THAT THE ATTACHED PLAT REPRESENTS A SURVEY MADE UNDER MY SUPERVISION AND PREPARED IN CONFORMANCE WITH THE APPLICABLE SECTIONS OF THE MONTANA SUBDIVISION AND PLATTING ACT AND THE REGULATIONS ADOPTED THEREUNDER.

SS _____ DATE _____
 MATTHEW JACOBSON, PROFESSIONAL LAND SURVEYOR
 MONTANA LICENSE NO. 13748LS



1/4	SEC.	T.	R.
X	18	13N.	19W.

PRELIMINARY PLAT OF MISSOULA LOFT HOMES ON MARY JANE

LOCATED IN THE NW1/4 OF SECTION 18, TOWNSHIP 13 NORTH, RANGE 19 WEST, P.M.M., MISSOULA COUNTY, MONTANA

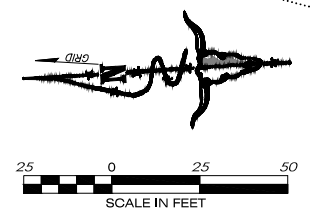
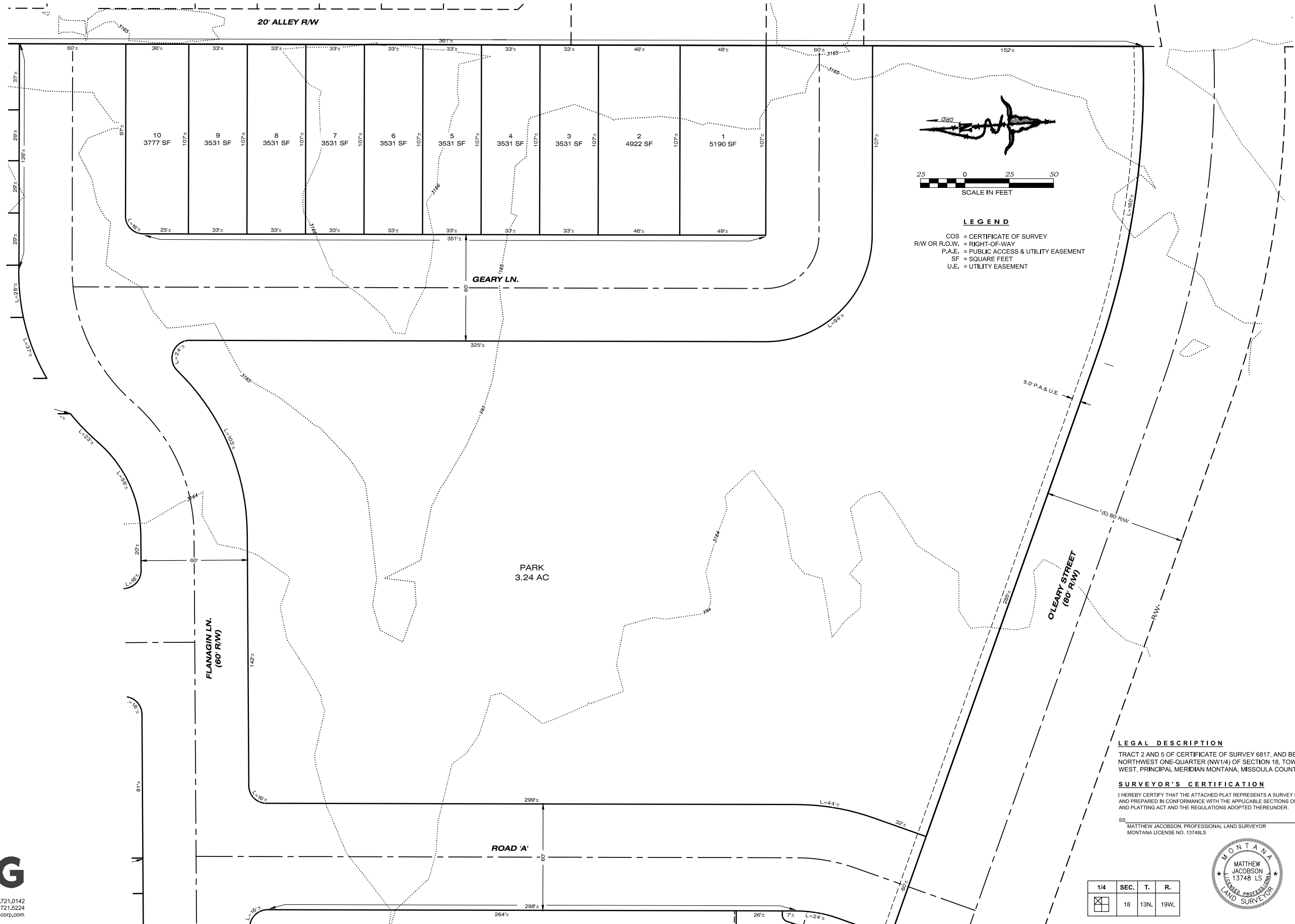

LEGEND

- COS = CERTIFICATE OF SURVEY
- R/W OR R.O.W. = RIGHT-OF-WAY
- P.A.E. = PUBLIC ACCESS & UTILITY EASEMENT
- SF = SQUARE FEET
- U.E. = UTILITY EASEMENT

LEGAL DESCRIPTION
TRACT 2 AND 5 OF CERTIFICATE OF SURVEY 6817, AND BEING LOCATED IN THE NORTHWEST ONE-QUARTER (NW1/4) OF SECTION 18, TOWNSHIP 13 NORTH, RANGE 19 WEST, PRINCIPAL MERIDIAN MONTANA, MISSOULA COUNTY, MONTANA.

SURVEYOR'S CERTIFICATION
I HEREBY CERTIFY THAT THE ATTACHED PLAT REPRESENTS A SURVEY MADE UNDER MY SUPERVISION AND PREPARED IN CONFORMANCE WITH THE APPLICABLE SECTIONS OF THE MONTANA SUBDIVISION AND PLATTING ACT AND THE REGULATIONS ADOPTED THEREUNDER.

SS _____ DATE _____
MATTHEW JACOBSON, PROFESSIONAL LAND SURVEYOR
MONTANA LICENSE NO. 13748LS



1/4	SEC.	T.	R.
X	18	13N.	19W.

PREPARED BY:
IMEG
1817 SOUTH AVE. W. STE. A PH: 406.721.0142
MISSOULA, MT FAX: 406.721.5224
59801 www.imegcorp.com
IMEG PROJECT NO. 22000700