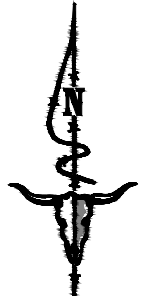
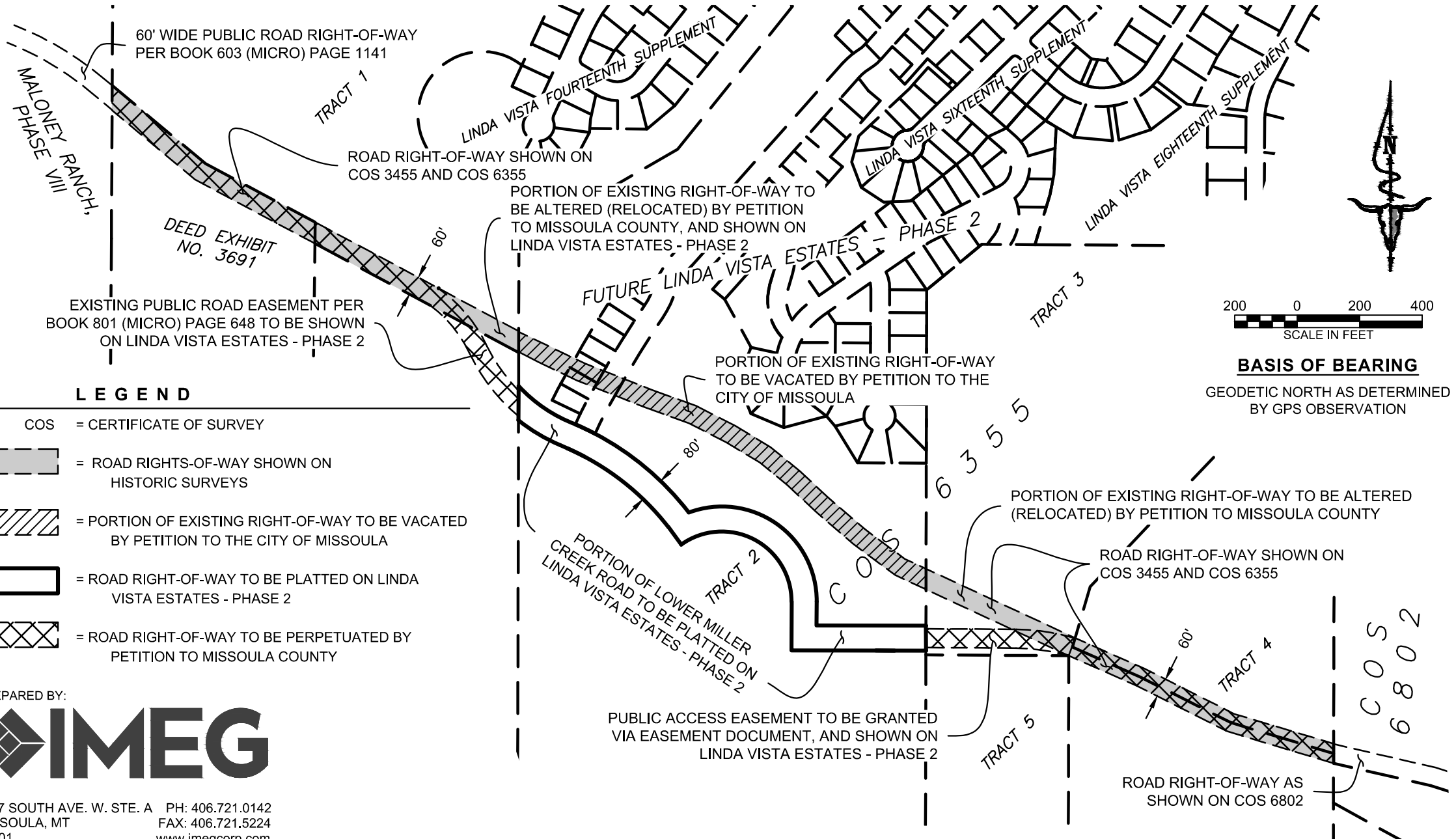

EXHIBIT 'A'

LOCATED IN THE S1/2 OF SEC. 13, T.12N., R.20W., P.M.M., MISSOULA COUNTY, MONTANA



BASIS OF BEARING

GEODETIC NORTH AS DETERMINED BY GPS OBSERVATION

LEGEND

- COS = CERTIFICATE OF SURVEY
- = ROAD RIGHTS-OF-WAY SHOWN ON HISTORIC SURVEYS
- = PORTION OF EXISTING RIGHT-OF-WAY TO BE VACATED BY PETITION TO THE CITY OF MISSOULA
- = ROAD RIGHT-OF-WAY TO BE PLATTED ON LINDA VISTA ESTATES - PHASE 2
- = ROAD RIGHT-OF-WAY TO BE PERPETUATED BY PETITION TO MISSOULA COUNTY

PREPARED BY:



1817 SOUTH AVE. W. STE. A PH: 406.721.0142
 MISSOULA, MT FAX: 406.721.5224
 59801 www.imegcorp.com

IMEG PROJECT NO. 21002288

PLOT DATE: 2/19/2023 3:31 PM
 DWG. LOCATION: G:\2021\21002288\00\DESIGN\CIVIL\3_DRAWING\1_DRAWING\95\AUTOCAD\SURVEY\NEW-21002288-FETITION CITY.DWG