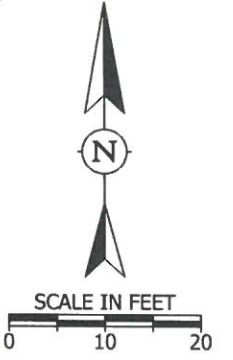
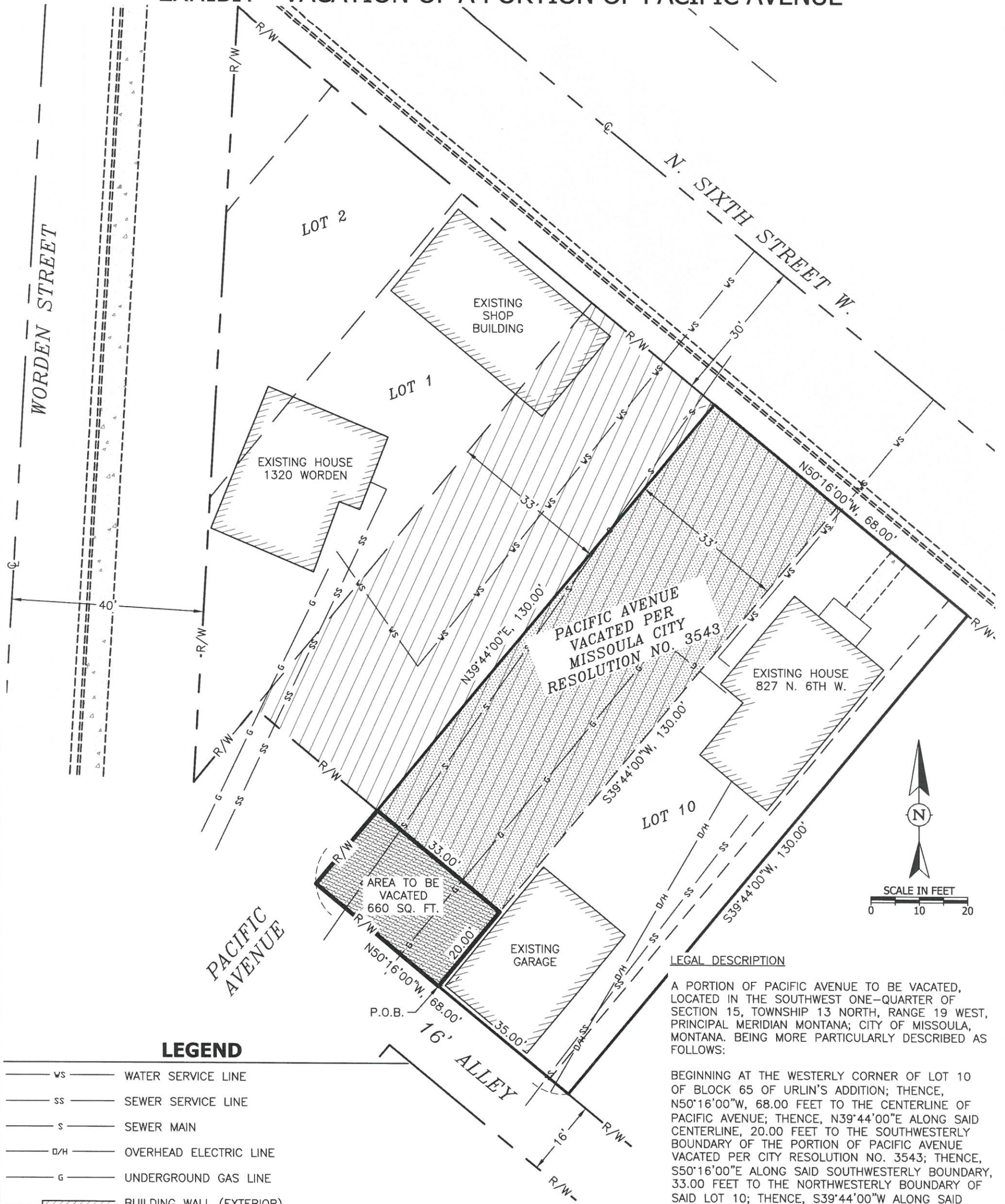

EXHIBIT - VACATION OF A PORTION OF PACIFIC AVENUE



LEGEND

- WATER SERVICE LINE
- SEWER SERVICE LINE
- SEWER MAIN
- OVERHEAD ELECTRIC LINE
- UNDERGROUND GAS LINE
- BUILDING WALL (EXTERIOR)
- EXISTING CONCRETE CURB AND GUTTER
- CONCRETE PAVEMENT
- ASPHALT PAVEMENT
- AREA VACATED PER RESOLUTION 3543
- AREA TO BE VACATED
- AREA OF PUBLIC UTILITY EASEMENT TO BE RELEASED
- CENTERLINE
- RIGHT-OF-WAY
- POINT OF BEGINNING

LEGAL DESCRIPTION

A PORTION OF PACIFIC AVENUE TO BE VACATED, LOCATED IN THE SOUTHWEST ONE-QUARTER OF SECTION 15, TOWNSHIP 13 NORTH, RANGE 19 WEST, PRINCIPAL MERIDIAN MONTANA; CITY OF MISSOULA, MONTANA. BEING MORE PARTICULARLY DESCRIBED AS FOLLOWS:

BEGINNING AT THE WESTERLY CORNER OF LOT 10 OF BLOCK 65 OF URLIN'S ADDITION; THENCE, N50°16'00"W, 68.00 FEET TO THE CENTERLINE OF PACIFIC AVENUE; THENCE, N39°44'00"E ALONG SAID CENTERLINE, 20.00 FEET TO THE SOUTHWESTERLY BOUNDARY OF THE PORTION OF PACIFIC AVENUE VACATED PER CITY RESOLUTION NO. 3543; THENCE, S50°16'00"E ALONG SAID SOUTHWESTERLY BOUNDARY, 33.00 FEET TO THE NORTHWESTERLY BOUNDARY OF SAID LOT 10; THENCE, S39°44'00"W ALONG SAID NORTHWESTERLY BOUNDARY, 20.00 FEET TO THE POINT OF BEGINNING; CONTAINING 660 SQUARE FEET, MORE OR LESS.

SURVEYOR'S CERTIFICATION

I CERTIFY THAT THIS EXHIBIT WAS PREPARED BY ME OR UNDER MY DIRECT SUPERVISION.

JOSHUA G. PHILLIPS, PLS
 MONTANA LICENSE NO. 17516 LS
 PRESIDENT, ELI & ASSOCIATES, INC.

5/1/2024
 DATE

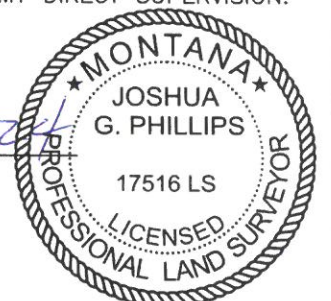

URLIN'S ADDITION, BLOCK 65, LOT 10 & PORTION 'A' OF URLIN'S ADDITION, BLOCK 65, LOTS 8 & 9; SW1/4, S15, T13N, R19W, PMM; CITY OF MISSOULA, MISSOULA COUNTY, MONTANA
 ELI PROJECT NO. 23-8651 DRAWN: MAY 1, 2024
 PREPARED FOR: SHAYNE WILLIAMS & JEANNETTE SUTHERLAND

Eli & Associates, Inc.
 www.elsurvey.com
 P.O. Box 16462 Missoula, Montana 59808 (406) 549-5022

UNLESS SIGNED, SEALED, AND DATED, THIS IS A PRELIMINARY OR UNOFFICIAL DOCUMENT AND CANNOT BE RELIED UPON IN WHOLE OR PART.

BASIS OF BEARINGS: GRID NORTH OF MONTANA STATE PLANE COORDINATE SYSTEM NAD83 (GROUND DISTANCES)