

Revision Schedule		
Number	Description	Date

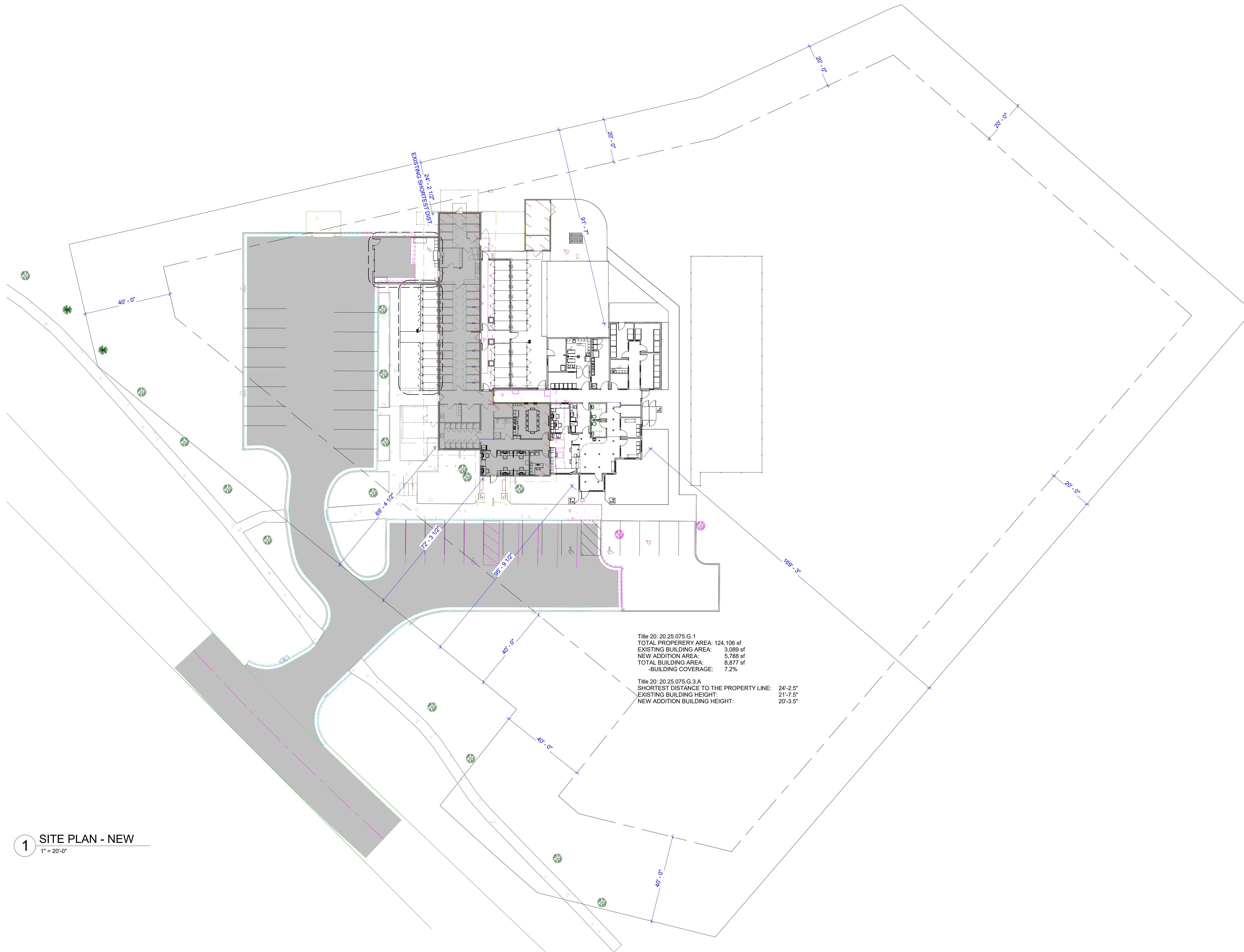

Title 20: 20.25.075.G.1
 TOTAL PROPERTY AREA: 124,106 sf
 EXISTING BUILDING AREA: 3,089 sf
 NEW ADDITION AREA: 5,788 sf
 TOTAL BUILDING AREA: 8,877 sf
 -BUILDING COVERAGE: 7.2%

Title 20: 20.25.075.G.3.A
 SHORTEST DISTANCE TO THE PROPERTY LINE: 24'-2.5"
 EXISTING BUILDING HEIGHT: 21'-7.5"
 NEW ADDITION BUILDING HEIGHT: 20'-3.5"

1 SITE PLAN - NEW
 1" = 20'-0"

OZ
 architects

531 N. Higgins Avenue
 Missoula, Montana 59802
 ph: 406.728.3013
 www.ozarch.com
 © 2024 OZ Architects

**MISSOULA CITY -
 COUNTY ANIMAL
 CONTROL SHELTER**
 at
**6700 BUTLER CREEK
 ROAD, MISSOULA, MT.
 59808**

SITE PLAN

Date: 2024.04.10 Project No: 22.074

AS101.1

95% CD
NOT FOR CONSTRUCTION

Revision Schedule		
Number	Description	Date

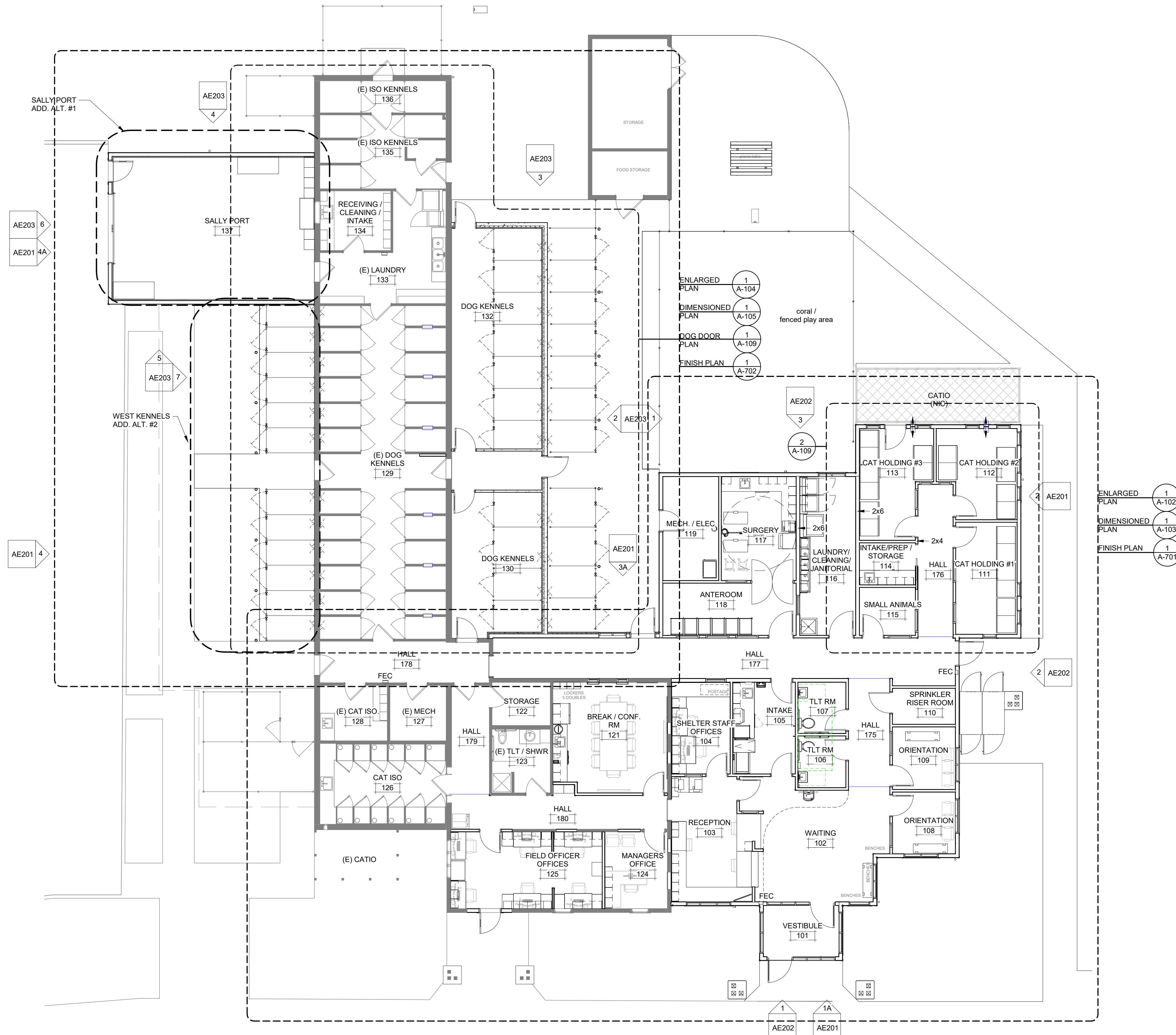

2 OVERALL FLOOR PLAN
1/8" = 1'-0"

- 1 ENLARGED PLAN A-102
- 1 DIMENSIONED PLAN A-103
- 1 FINISH PLAN A-701

- 1 ENLARGED PLAN A-104
- 1 DIMENSIONED PLAN A-105
- 1 DOG DOOR PLAN A-109
- 1 FINISH PLAN A-702

OZ
architects
531 N. Higgins Avenue
Missoula, Montana 59802
ph: 406.728.3013
www.ozarch.com
© 2024 OZ Architects

**MISSOULA CITY -
COUNTY ANIMAL
CONTROL SHELTER**
at
**6700 BUTLER CREEK
ROAD, MISSOULA, MT.
59808**

OVERALL FLOOR PLAN

Date: 2024.04.08 Project No: 22.074

A-101

4/8/2024 9:12:03 AM

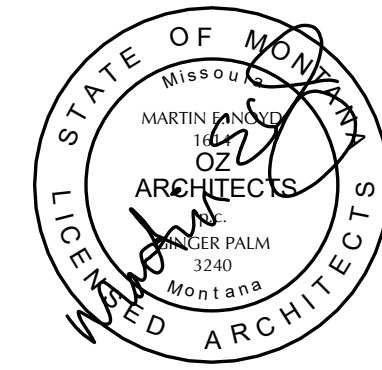

Revision Schedule		
Number	Description	Date

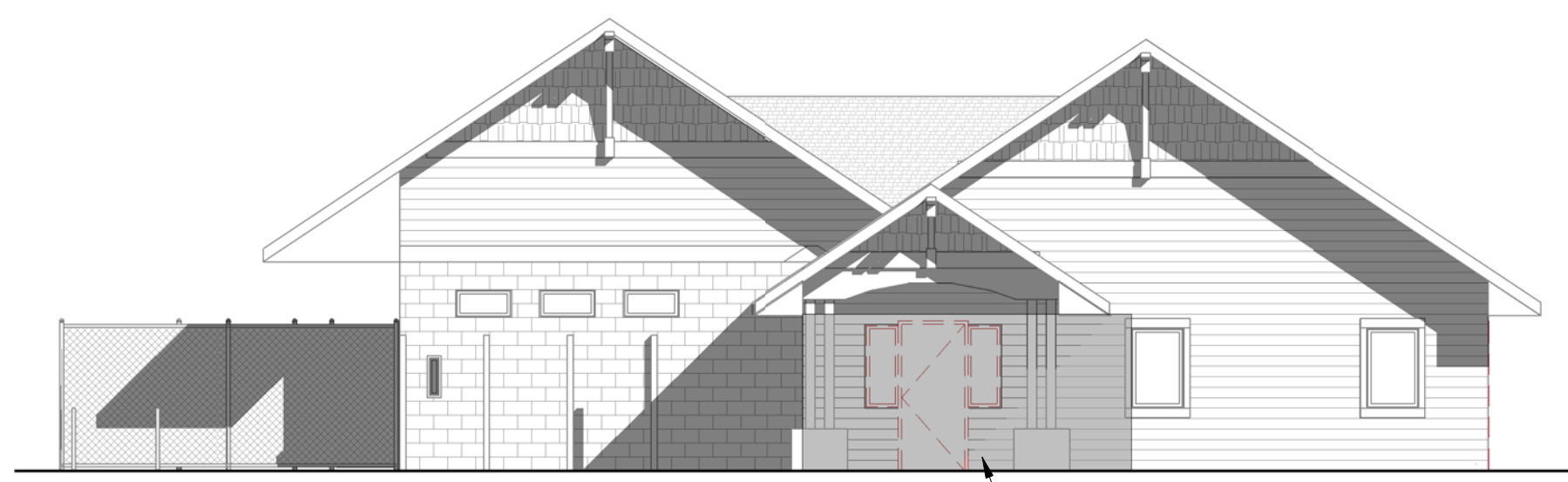

1A SOUTH ELEV - DEMOLITION
1/8" = 1'-0"

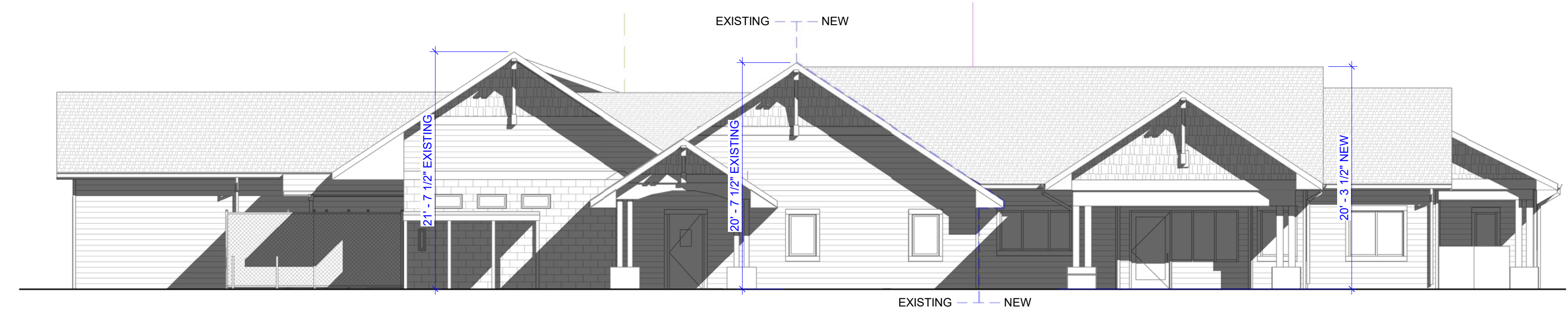

1 SOUTH ELEVATION
1/8" = 1'-0"

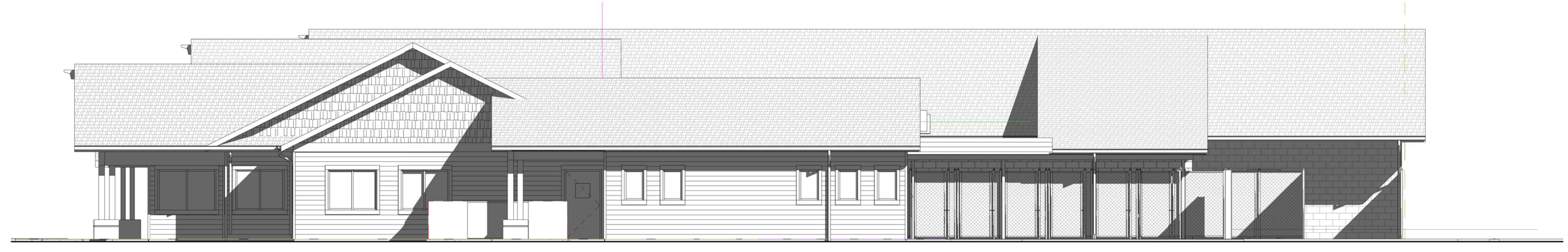

2 EAST ELEVATION
1/8" = 1'-0"

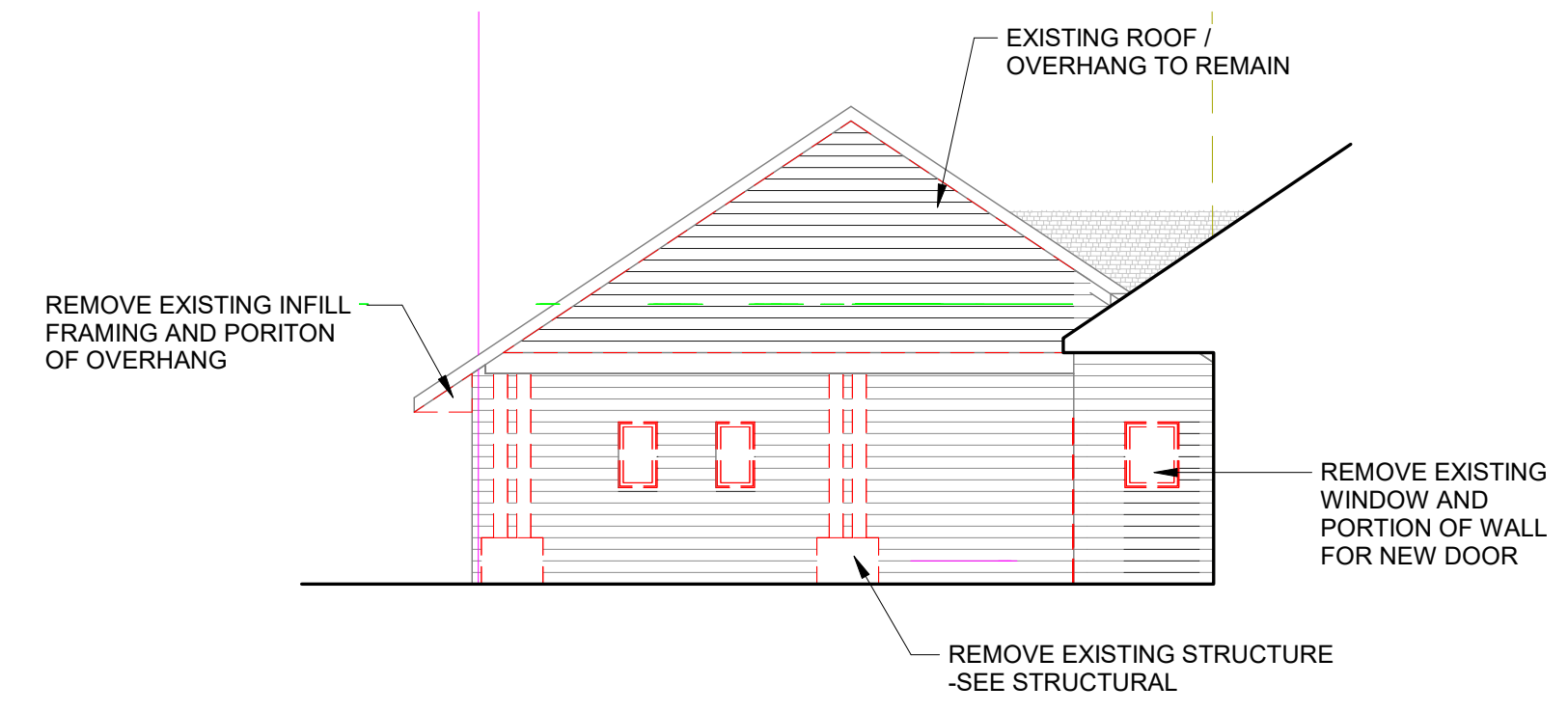

3A NORTH ELEV - DEMOLITION
1/8" = 1'-0"

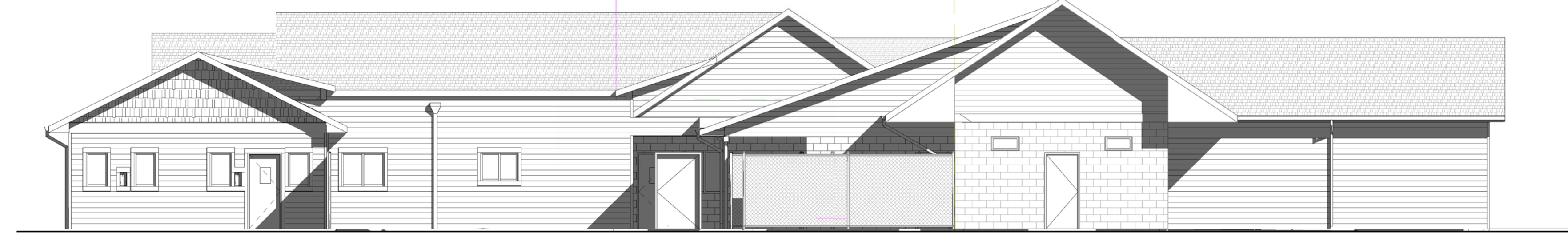

3 NORTH ELEVATION
1/8" = 1'-0"

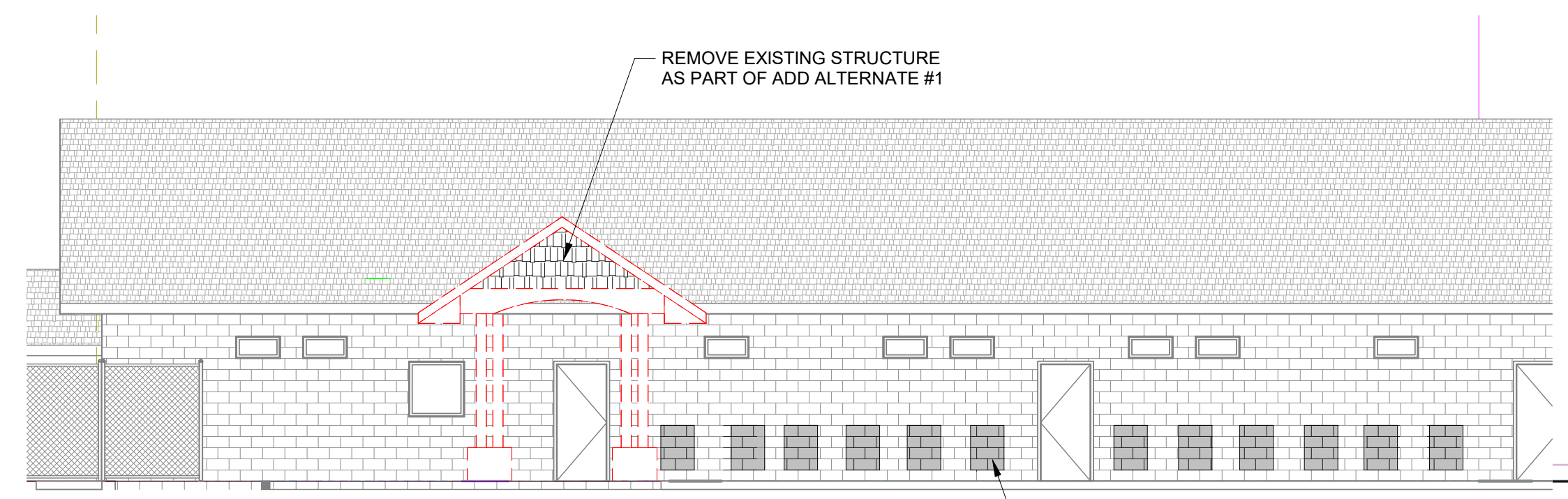

4A WEST ELEV - DEMOLITION
1/8" = 1'-0"

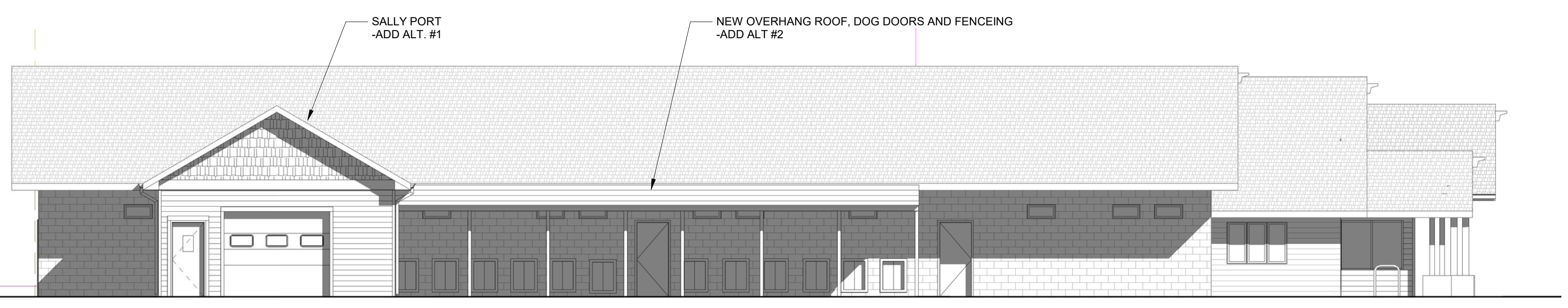

4 WEST ELEVATION
1/8" = 1'-0"

OZ
architects

531 N. Higgins Avenue
Missoula, Montana 59802
ph: 406.728.3013
www.ozarch.com
© 2024 OZ Architects

**MISSOULA CITY -
COUNTY ANIMAL
CONTROL SHELTER**
at
**6700 BUTLER CREEK
ROAD, MISSOULA, MT.
59808**

**OVERALL EXTERIOR
ELEVATIONS AND
ELEVATION DEMOLITION**

Date: 2024.04.10 Project No: 22.074

AE201