

# Benjamin Brewer

**From:** Lisa McFarlane <lisa@granitepeakengr.com>  
**Sent:** Monday, January 26, 2026 1:14 AM  
**To:** Benjamin Brewer  
**Cc:** Mike Nugent; Emily Gluckin (she/her); Cassie Tripard  
**Subject:** Proposed Zoning of Farviews neighborhood city properties

**Follow Up Flag:** Follow up  
**Flag Status:** Flagged

You don't often get email from lisa@granitepeakengr.com. [Learn why this is important](#)

Dear Mr. Ben Brewer:

I am a resident of the city of Missoula who has lived in the Farviews neighborhood for 38 years. This email is to express my opposition to the proposed LU-R1 zoning of the four (4) city properties described below. My request is these city properties be zoned OP-1 or zoned such that it would support public use of open, outdoor areas which would remain owned by the city of Missoula.

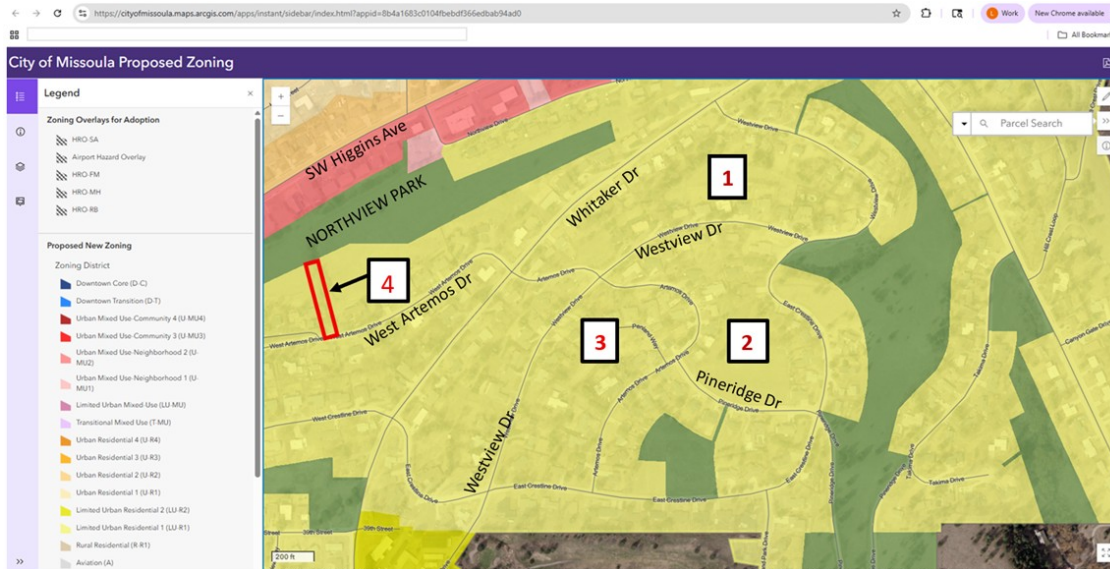

Numbered areas (in the screenshot above) indicate approximate locations of **Missoula City Park lands in the Farviews neighborhood** with proposed zoning of **LU-R1** as shown on the **City of Missoula Proposed Zoning** map as of January 25, 2026.

<b>Farviews neighborhood City Park</b>	<b>*New Zoning for Planning Board</b> <b>*Staff Recommendations after Planning Board</b> <b>*Up for vote Jan 26<sup>th</sup> at City Council Meeting</b>	<b>Requested Zoning by this resident of the City of Missoula</b>
--	--	--

1	Oziya Park and (3) access strip parcels to the park from Westview Dr and (1) access strip from Whitaker Dr	LU-R1	OP-1
2	Tioratis Park	LU-R1	OP-1
3	Penland Park and (2) access strip parcels from Artemos Dr and (1) from Westview to the park	LU-R1	OP-1
4	City of Missoula access strip parcel providing public access to Northview Park from Artemos Drive	LU-R1	OP-1

Sincerely  
Lisa McFarlane